What's in the Box

Overview

Recharging Your Power Station

Powering Your Device

Light

LCD Screen Guide

The Anker App for Smart Control

FAQ

Specifications

USB Power Distribution Table

What's in the Box

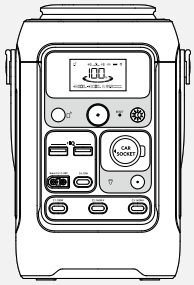

Anker SOLIX C300X DC Portable Power Station

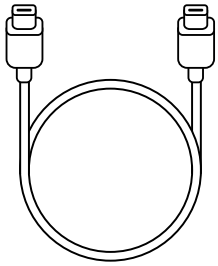

140 W USB-C to USB-C Charging Cable

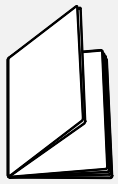

Important Safety Instructions

Overview

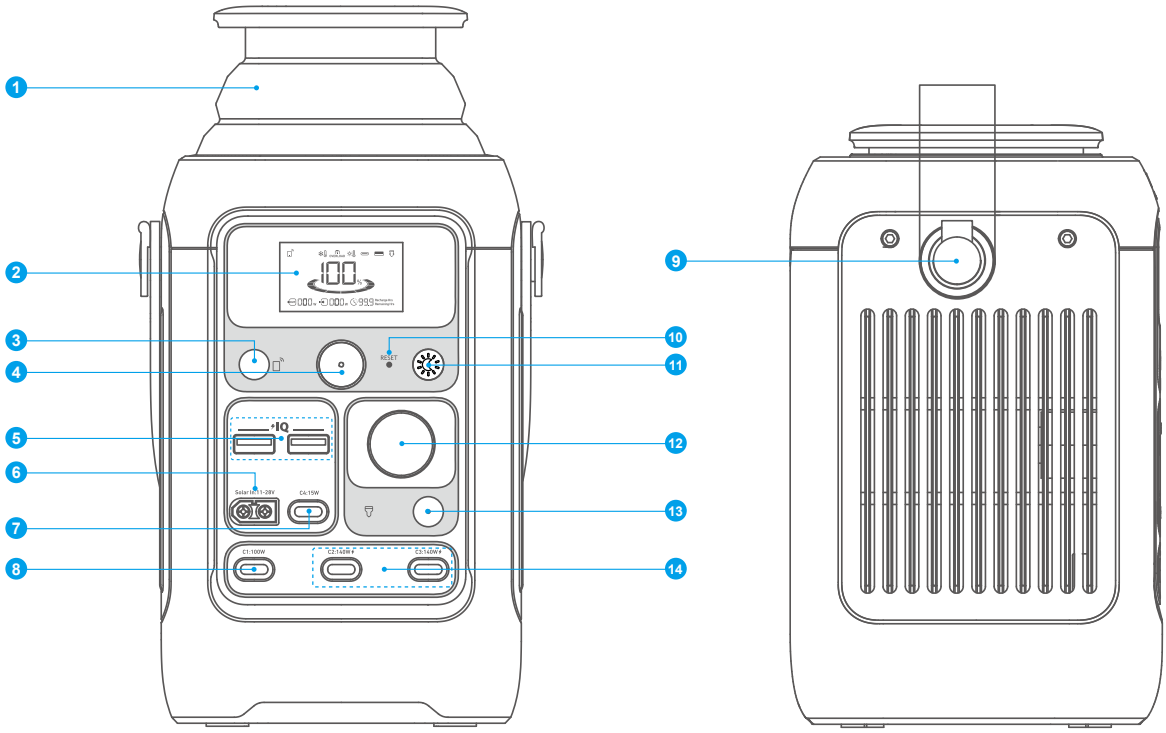

1. Retractable Light
2. LCD Screen
3. IoT Button
4. Main Power Button
5. 12 W USB-A Output Port
6. Solar Input and Car Input
7. 15 W USB-C Output Port
8. 100 W USB-C Output Port
9. Handle
10. Reset Hole
11. Light Button
12. Car Socket
13. Car Socket On / Off Button
14. 140 W USB-C Input / Output Port

- ⚡ indicates a bidirectional interface.

Recharging Your Power Station

Solar Panel Recharging (100 W Max)

Recharge your power station with a maximum solar input of 100 W by connecting up to one Anker 100 W / 60 W Solar Panel as shown in the figure with a solar charging cable*.

The voltage of the solar panel should be 11 V-28 V, otherwise it will damage the power station.

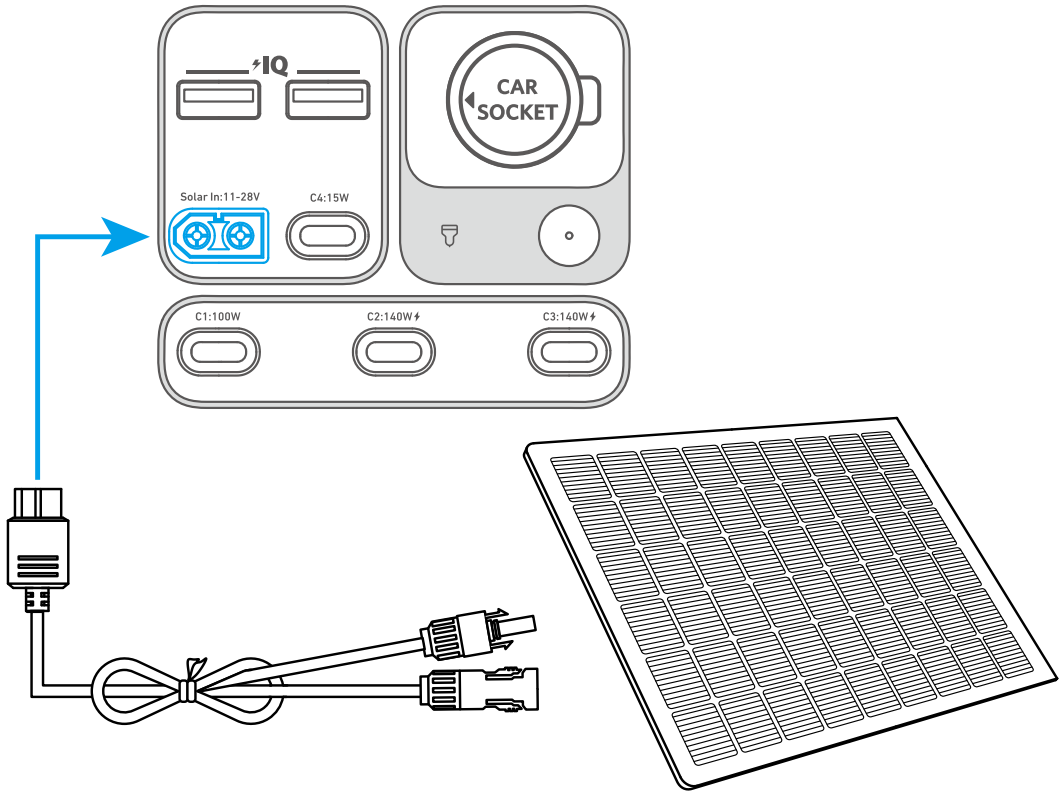

*The solar charging cable is sold separately.

USB-C Recharging (280 W Max)

Recharge* your power station by connecting to a wall adapter with a USB-C cable**.

*Two 140 W USB-C Input / Output Ports can be used to recharge simultaneously.

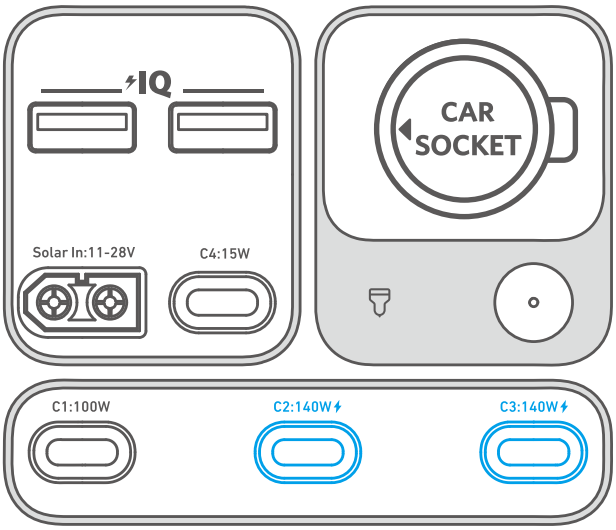

*Use a 140 W USB-C cable and 140 W adapter for the best charging experience.

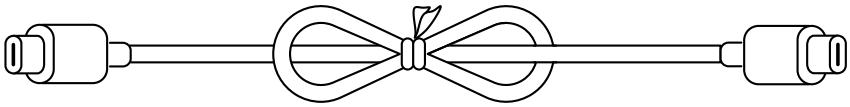

Car Recharging

Recharge your power station by connecting to a car's output port with the car charging cable*.

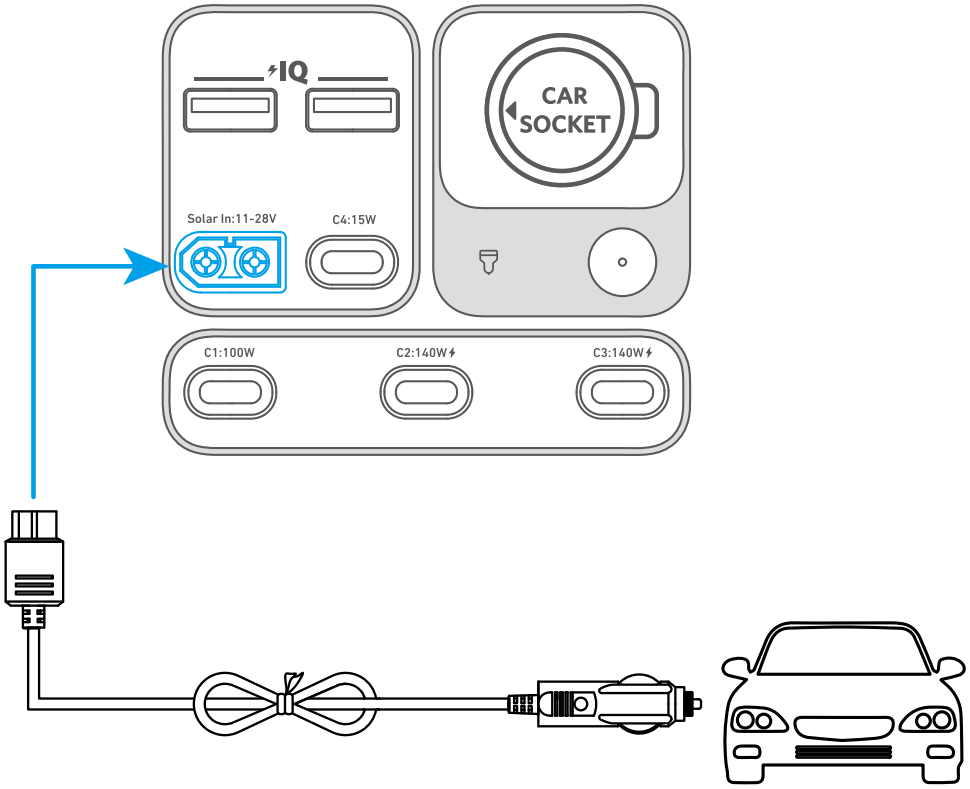

*Car charging cable sold separately.

When your portable power station only has 1% battery remaining, the "Remaining Battery" indicator will flicker to remind you to recharge.

Powering Your Device

Power On / Off

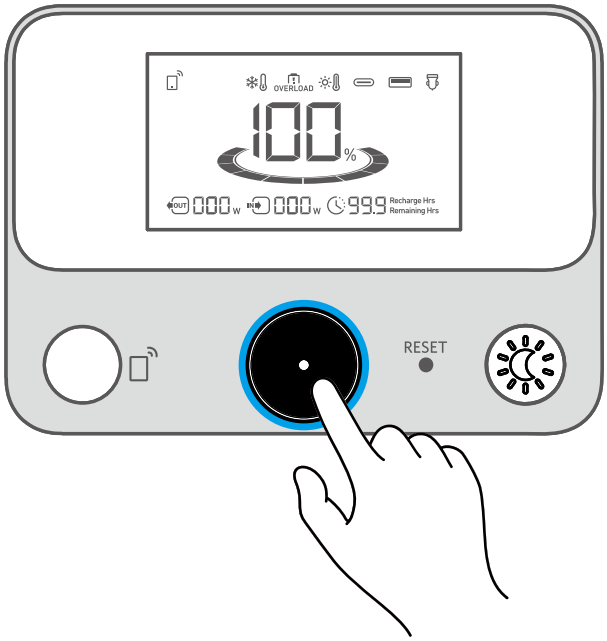

Press the main power button for 3 seconds to turn your power station on or off.

When the "Remaining Battery" indicator shows on the LCD screen, your power station is ready to charge devices.

- When powered on, press the main power button to turn the screen on or off.
- The screen will automatically turn off after 30 seconds of lighting up. The auto-off time can be set in the Anker app.
- The power station will power off automatically if the output buttons are turned off and no power loads are detected for 2 hours. The standby duration can be set in the Anker app. We recommend not setting this to "never," so that the product can shut down on its own and save power in a long-term unused state.

USB Charging

Connect your devices to the USB ports.

Note: The USB-C2 and USB-C3 output ports are a PS3 classification. There is a risk of fire when connecting additional equipment to the USB-C ports; safeguards against fire in the connected equipment or accessories should be considered. Only connect your portable power station to equipment or accessories that comply with clauses 6.3, 6.4 and 6.5 of IEC / EN IEC / BS EN IEC 62368-1 standards. Additionally, use a USB-C 5 A cable to achieve maximum power (20 VDC / 5 A, 100 W; 28 VDC / 5 A, 140 W).

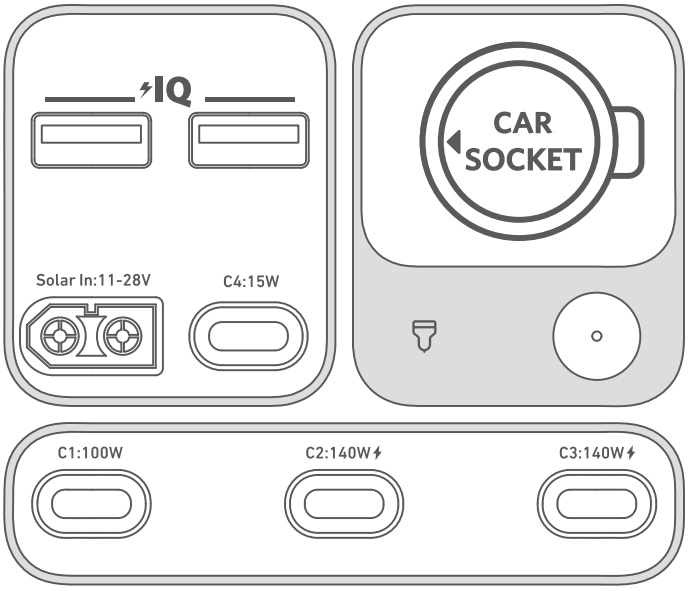

Car Socket Charging

Turn on the car socket and connect your devices to start charging.

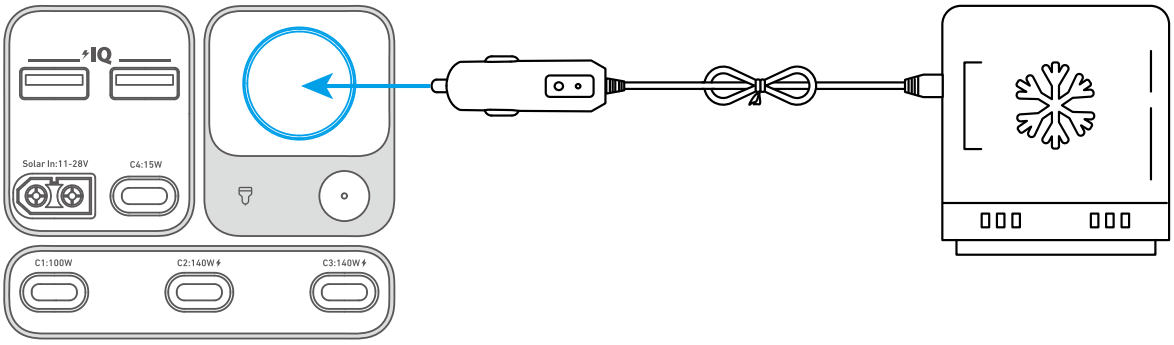

Light

Pull up the retractable light.

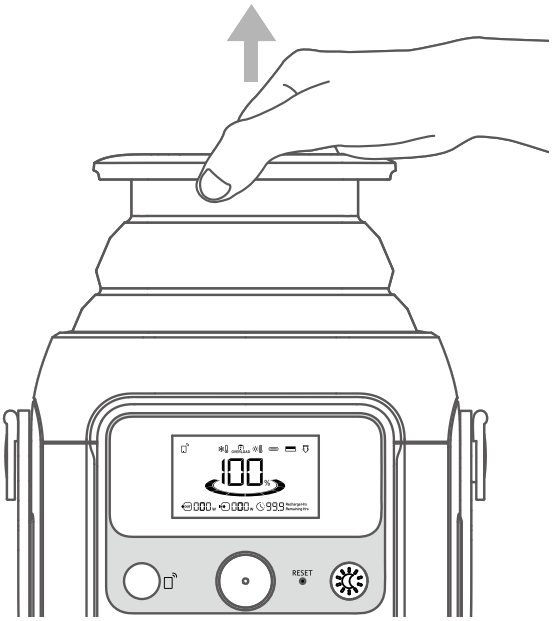

Press the button to switch between brightness levels.

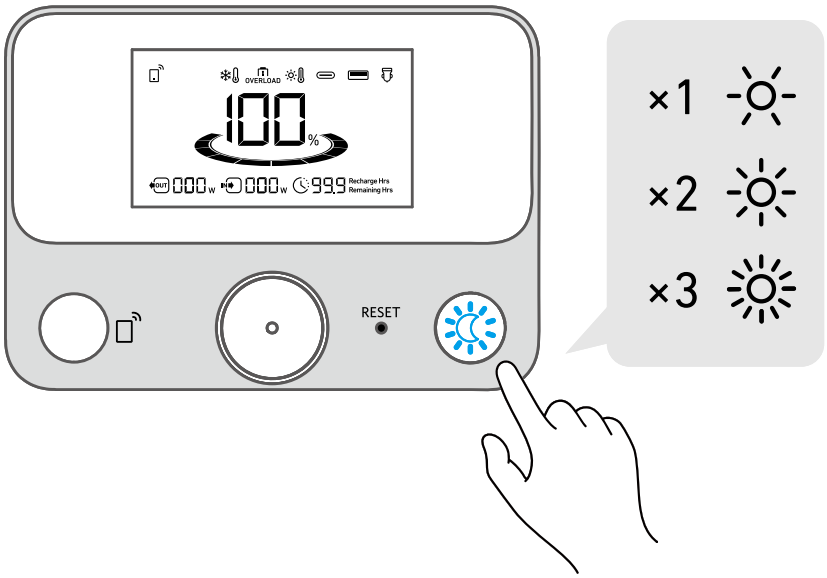

LCD Screen Guide

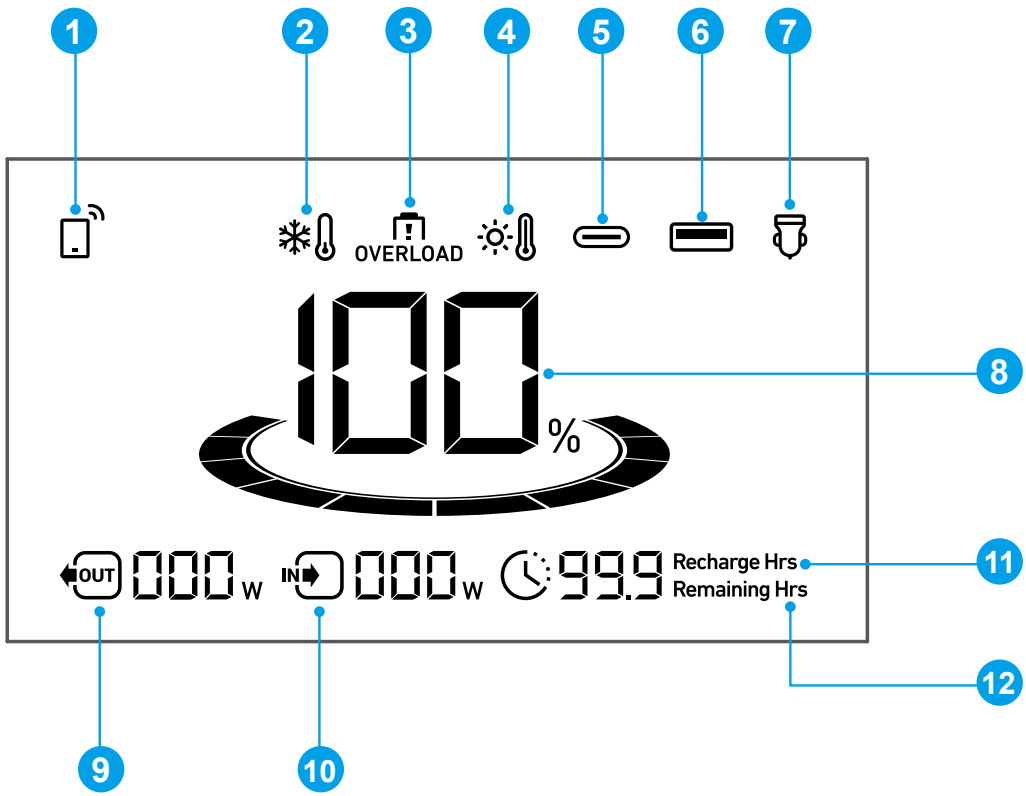

❶

Press the IoT button once to turn on Bluetooth and Wi-Fi, and connect your devices through the app when this icon appears on the screen.

Press the IoT button for 2 seconds to turn off Bluetooth and Wi-Fi.

Press the IoT button for 7 seconds to reset Bluetooth and Wi-Fi.

❷

Low-Temperature Alert: When this icon shows, stop using the power station until the icon disappears.

❸ OVERLOAD

Overload Warning:

This icon appears when a port is overloaded. The port will be turned off to avoid any damage. Please remove the device causing overload.

❹

High-Temperature Alert:

When this icon shows, stop using the power station and let it cool down until the icon disappears.

❺

USB-C Input / Output Port

❻

USB-A Output Port

❼

Car Charging

❽

Remaining Battery for Power Station

❾

Current Output Power

❿

Current Input Power

⓫

Estimated Time to Fully Recharge

⓬

Estimated Time for Battery to Deplete

The Anker App for Smart Control

You can remotely control your power station using the Anker app.

1. Download the Anker app from the App Store (iOS devices) or Google Play (Android devices), or by scanning the QR code.

2. Connect the device to a network before using the app for the first time. After connecting successfully, you can connect your device off-grid.
3. **Firmware update:** You will be informed once a new firmware version is detected when you connect the power station to the app. During the update, ensure the power station is connected to Wi-Fi or Bluetooth.

FAQ

Q1: Can Anker SOLIX C300X DC Portable Power Station power a CPAP machine?

Yes.

Q2: What should I do when using a solar charger to charge Anker SOLIX C300X DC Portable Power Station?

The solar input supports an 11-28 V solar charger with an XT-60 connector. We recommend using Anker 100 W / 60 W Solar Panel for the best compatibility.

Q3: Can the USB-C ports be used to charge Anker SOLIX C300X DC Portable Power Station (input only), or are they output only?

The USB-C1 and USB-C4 ports are output only. The USB-C2 and USB-C3 supports output and input.

Q4: How do I reset Anker SOLIX C300X DC Portable Power Station?

If your power station isn't working correctly, insert a paper clip or pin into the reset hole for 1 second for a factory reset. If the power station still doesn't work, please contact support@anker.com.

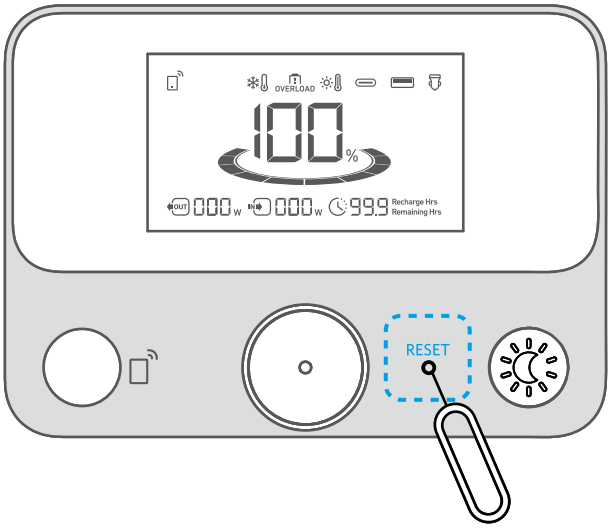

Q5: Why is the power station not working after it hasn't been used for a long time?

If the power station is stored at a low capacity for a long time, lithium batteries will self-consume power which may lead to a quick discharge. This often leads to poor conductivity and a reduced battery lifespan that causes the battery not to work.

Q6: How should I store and maintain the power station?

When storing your portable power station, please make sure that you:

1) Turn off the main power button.

2) Store the power station in a dry and cool environment.

3) Check the remaining battery capacity each week. If the battery level is below 30%, fully charge the power station. Don't forget to charge it to 100% once every 3 months.

Q7: Does the power station have to be used upright?

Yes, the product needs to be used and stored upright.

Q8: When will the output ports of Anker SOLIX C300X DC Portable Power Station automatically shut down?

The output ports shut down under these two conditions:

1) USB-A and USB-C4 Ports: If there is no input to the power station and the total output current of the connected load is less than 60mA for two hours, the ports will shut down.

2) USB-C1, C2 and C3 Ports: If there is no input to the power station and the output current of the connected load is less than 100mA for two hours, the ports will shut down.

Note that the time cannot be changed. To reactivate the ports, unplug the connection cable, then plug it back in.

Q9: Why didn't the Anker SOLIX C300X DC automatically shut down after I set the device timeout to 30 minutes?

Anker SOLIX C300X DC Portable Power Station automatically shuts down under these two conditions:

1) If "Device Timeout" is NOT set to "Never" in the Anker app.

2) If there is no input to the power station and all output ports are off, C300X DC enters sleep mode, then shuts down according to the set time for device timeout. This timing does not begin when device timeout is set.

To exit sleep mode, please perform the following actions:

1) Charge or discharge C300X DC.

2) Press any button on the power station.

3) Use the Anker app.

Specifications

Cell Capacity	288 Wh
Solar Panel Input	11-28 V⎓8.2 A Max (100 W Max)
USB-C2 Input	5 V⎓3 A / 9 V⎓3 A / 15 V⎓3 A / 20 V⎓5 A / 28 V⎓5 A (140 W Max)
USB-C3 Input	5 V⎓3 A / 9 V⎓3 A / 15 V⎓3 A / 20 V⎓5 A / 28 V⎓5 A (140 W Max)
Car Charger Output	12 V⎓10 A
USB-A Output	5 V⎓2.4 A (12 W)
USB-C1 Output	5 V⎓3 A / 9 V⎓3 A / 15 V⎓3 A / 20 V⎓5 A (100 W Max)
USB-C2 Output	5 V⎓3 A / 9 V⎓3 A / 15 V⎓3 A / 20 V⎓5 A / 28 V⎓5 A (140 W Max)
USB-C3 Output	5 V⎓3 A / 9 V⎓3 A / 15 V⎓3 A / 20 V⎓5 A / 28 V⎓5 A (140 W Max)
USB-C4 Output	5 V⎓3 A (15 W Max)
USB-A and USB-C4 Total Output	5 V⎓4 A (20 W)
Total Output	300 W
Discharging Temperature	-20°C-40°C / -4°F-104°F
Charging Temperature	0°C-40°C / 32°F-104°F
Size	12.4×12.0×20.0 cm / 4.88×4.72×7.87 in
Net Weight	2.8 kg / 6.17 lb

Default Exposed Network Interfaces and Services

Bluetooth Low Energy (BLE) Status: When the equipment is not yet connected to a network, it will automatically enable BLE broadcasting and activate BLE services to provide Bluetooth network configuration capabilities.

Note: During the BLE configuration process, ensure your network environment is stable and follow the instructions to complete the setup.

USB Power Distribution Table

- Since the total output of USB-A1, USB-A2 and USB-C4 is 20 W, the table below treats them as one interface (USB-A1&A2&C4);
  The total output of this product is 300 W, please be careful when using multiple interfaces.

1 Port	USB-A1 / A2: 12 W
	USB-C4: 15 W
	USB-C1: 100 W
	USB-C2 / C3: 140 W
	Car Charger Output: 120 W

2 Ports	USB-C1 + USB-A1&A2&C4: 100 W+20 W
	USB-C2 / C3 + USB-A1&A2&C4: 140 W+20 W
	USB-C1 + Car Charger Output: 100 W+120 W
	USB-C2 / C3 + Car Charger Output: 140 W + 120 W
	USB-C2 / C3 + USB-C1: 140 W+100 W
	USB-C2 + USB-C3: 140 W+140 W
3 Ports	USB-C1 + USB-C2 / C3 + USB-A1&A2&C4: 100 W+140 W+20 W
	USB-C2 + USB-C3 + USB-A1&A2&C4: 140 W+140 W+20 W
	USB-C1 + USB-C2 / C3 + Car Charger Output: 100 W+100 W+120 W
	USB-C2 + USB-C3 + Car Charger Output: 140W + 60W + 120 W
	USB-C1 / C2 / C3 + USB-A1&A2&C4 + Car Charger Output: 100 W / 140 W / 140 W + 20 W + 120 W
	USB-C1 + USB-C2 +USB-C3: 30 W + 100 W + 140 W
4 Ports	USB-C1 + USB-C2 / C3 + USB-A1&A2&C4 + Car Charger Output: 30 W+100 W+20 W + 120 W
	USB-C2 + USB-C3 + USB-A1&A2&C4 + Car Charger Output: 30 W + 100 W + 20 W + 120 W
	USB-C1 + USB-C2 + USB-C3 + USB-A1&A2&C4: 30 W + 100 W + 140 W + 20 W
	USB-C1 + USB-C2 + USB-C3 + Car Charger Output: 30 W + 30 W + 100 W + 120 W
5 Ports	USB-C1 + USB-C2 + USB-C3 + USB-A1&A2&C4 + Car Charger Output: 30 W+60 W+60 W+20 W+120 W