

## Checking the Battery Level

Press the power button to check the battery level.

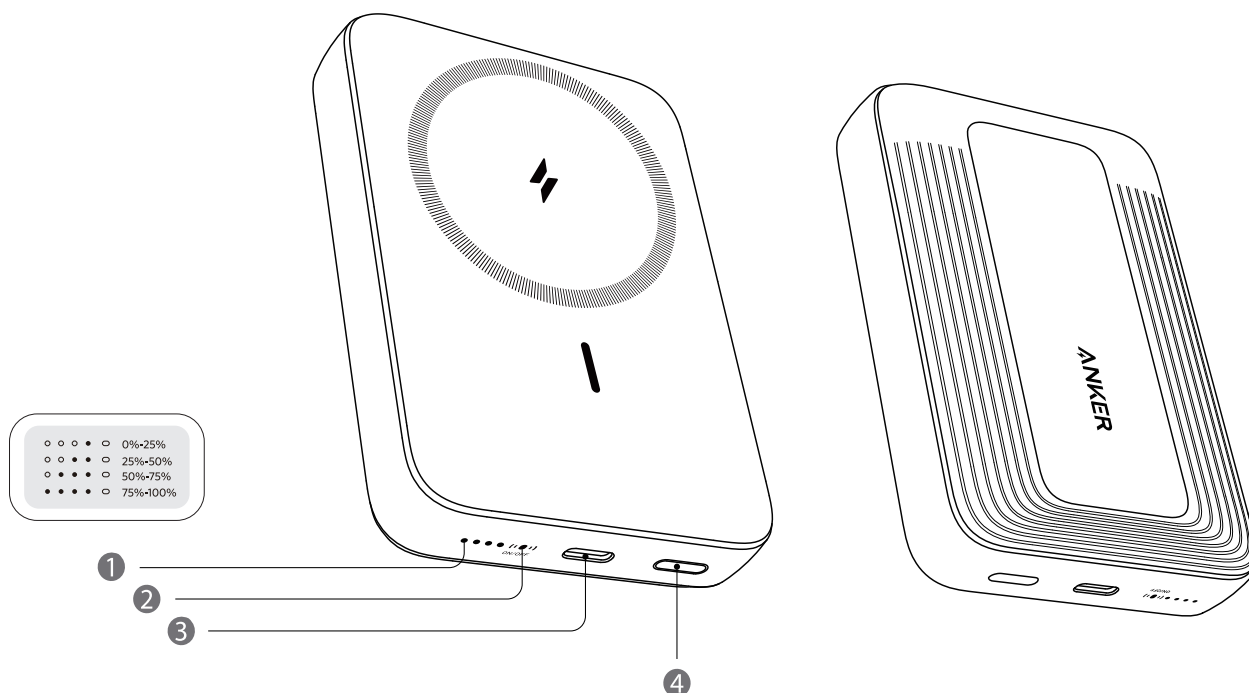

- ① White Light: Battery Level Indicator
- ② Blue Light: Wireless Charging Indicator
- ③ USB-C Port
- ④ Power Button

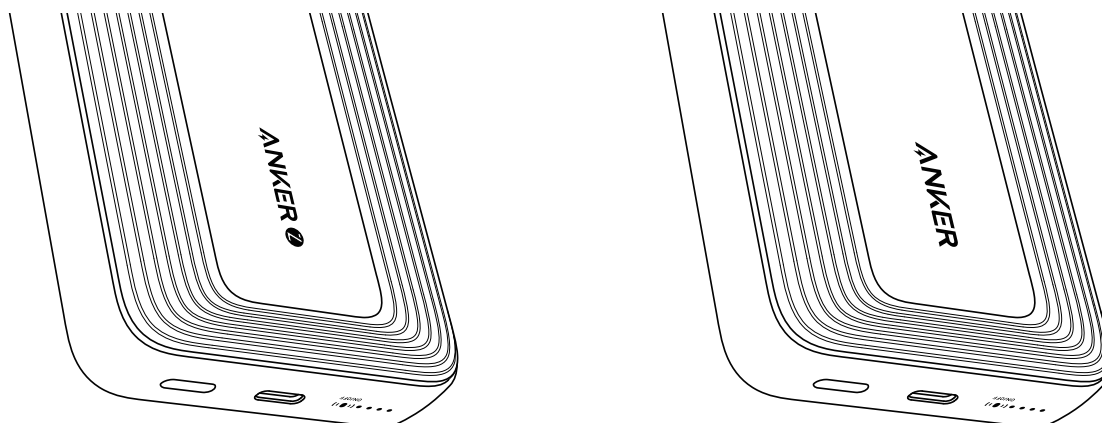

**\*Note:** In the recent period, power banks featuring either of the two logo versions shown above will be shipped randomly. Aside from the logo, the functionality of the products remains identical. Please be assured of the product's quality.

## Charging Your Devices

### Charging your devices wirelessly

The white battery level indicator and the blue wireless charging indicator will illuminate when your devices are being charged wirelessly.

Remove your phone or press the power button twice to deactivate wireless charging mode.

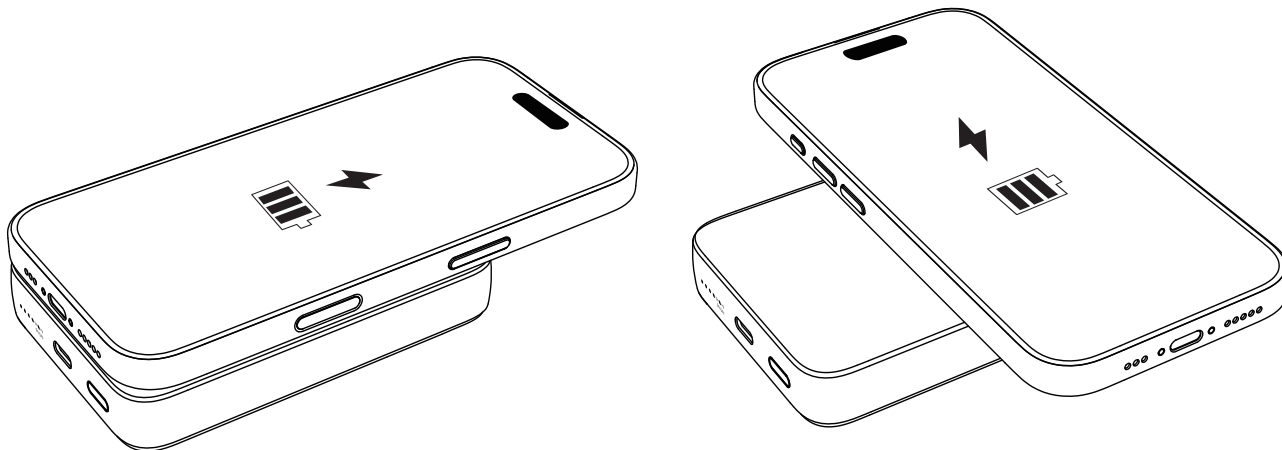

### Charging your devices via the USB-C port

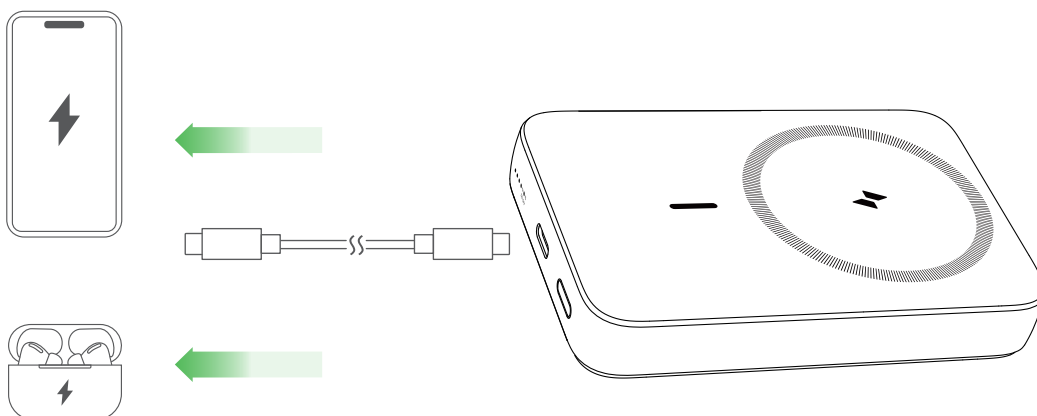

## Recharging Your Power Bank

Recharge your power bank via the USB-C port.

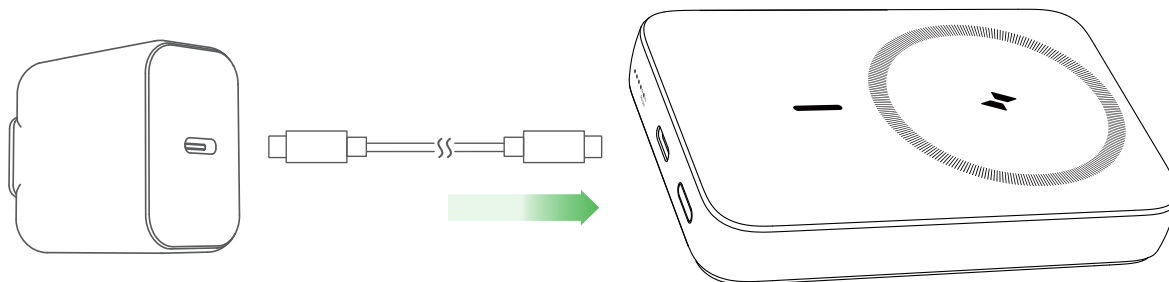

# Charging and Recharging Simultaneously

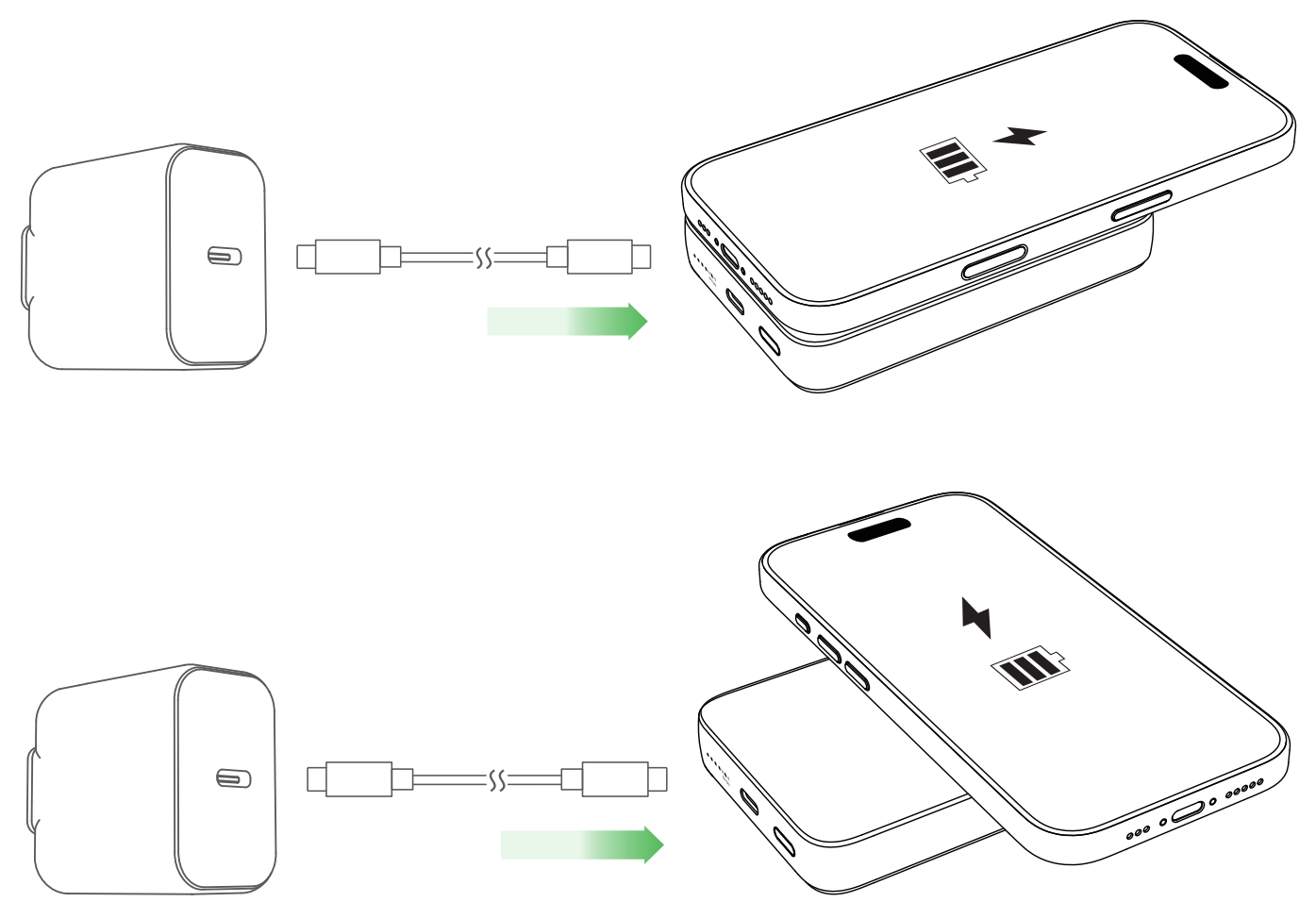

## Specifications

Cell Capacity	10,000 mAh
Battery Capacity	5,000 mAh 7.4 VDC / 37 Wh (Two Cells in Series)
Input	USB-C Port: 5V ≐ 3A / 9V ≐ 2.22A / 12V ≐ 1.66A (20W Max)
USB-C Output	5V ≐ 3A / 9V ≐ 3A / 10V ≐ 2.25A / 12V ≐ 2.5A / 15V ≐ 2A / 20V ≐ 1.5A (30W Max)
Wireless Output	5W / 7.5W
Total Output	5V ≐ 3A (15W Max)

# Korean SN Code Rules

Note: The 'x' of SN Code: xxxxxxxxxxxxxx is a variable, see below table.

Variable 'x'	Range of variable	Content
Seventh	0-F	Denotes the hardware version which is not effected on the safety compliance.
Ninth and tenth	20,21,22,23,24...	Denotes the year, 20 means 2020, 21 means 2021, 22 means 2022, 23 means 2023, 24 means 2024, and so on.
Eleventh and twelfth	01,02,03...	Denotes weeks, 01 means the first week in this year, 02 means the secondary week in this year, and so on.
The last four	0001-FFFF	Denotes serial No.