

## At a Glance

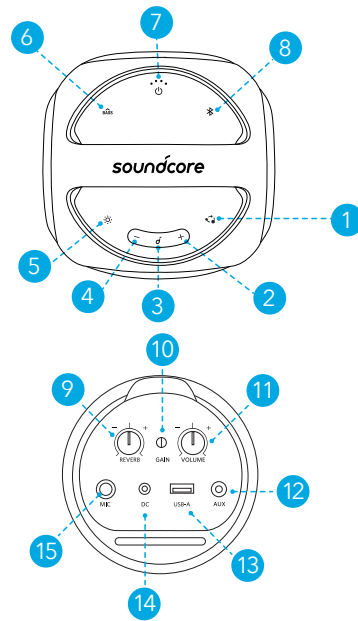
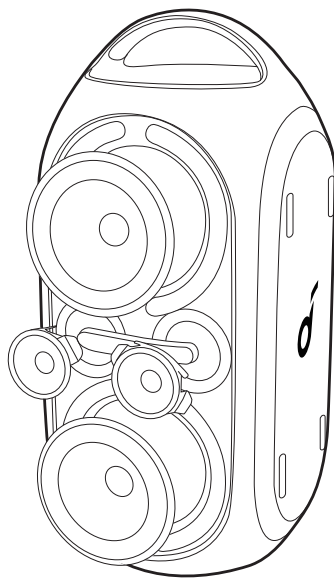

1. PartyCast
2. Volume up
3. Play/Pause
4. Volume down
5. Light mode
6. BassUp
7. Power
8. Bluetooth
9. Mic reverb
10. Mic gain
11. Mic volume
12. AUX
13. USB-A for USB playback and charging out
14. DC for charging in
15. Microphone

## Charging

### Charge your Speaker

Fully charge this speaker before the first use to prolong the lifespan of the built-in battery.

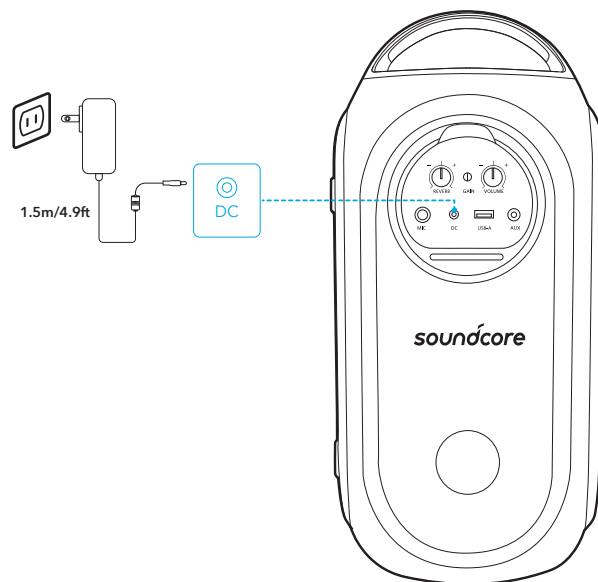

	Battery level < 25 %
	Battery level 25 % - 50 %
	Battery level 51 % - 75 %
	Battery level 76 % - 99 %
	Fully charged

### Check Battery Level

	Battery level < 10 %
	Battery level 10 % - 25 %
	Battery level 26 % - 50 %
	Battery level 51 % - 75 %
	Battery level 76 % - 100 %

### Charge your USB Devices

Charge your USB devices through the USB port.

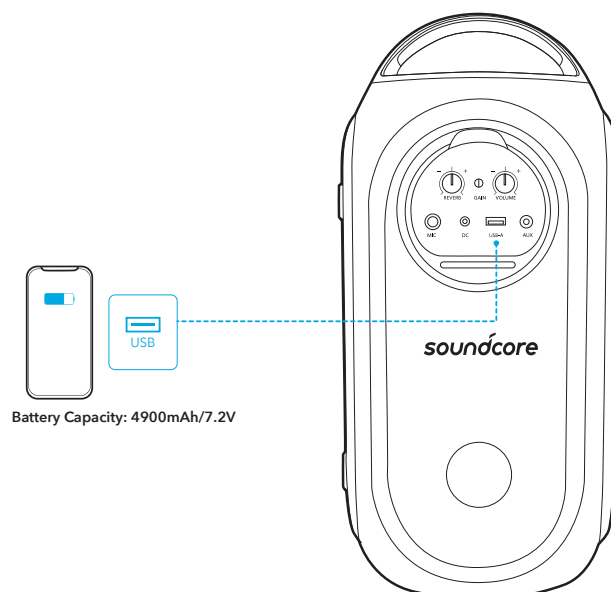

## Powering On/Off

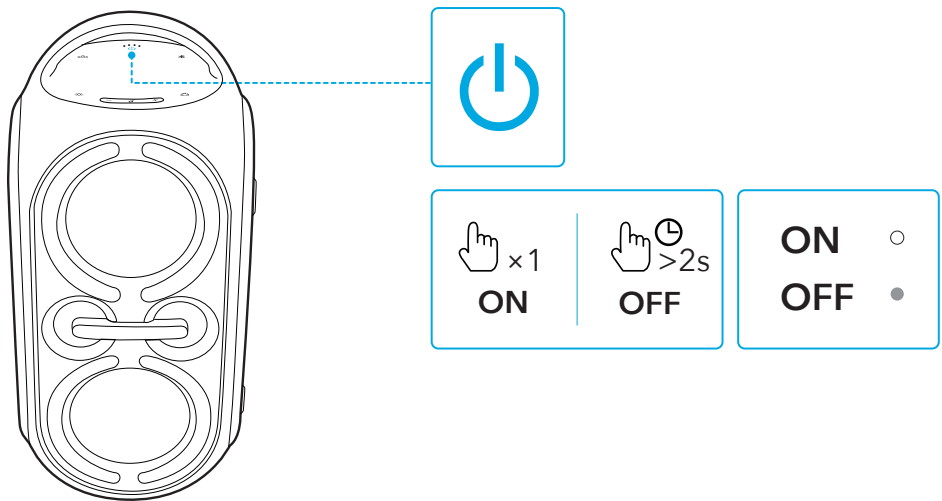

	Press once	Power on
	Steady white	
	Press and hold for 2 seconds	Power off
	Light off	



This speaker will power off automatically after 20 minutes if no device is connected.

## Using Your Speaker

### Bluetooth Mode

With this speaker, you can enjoy music through your Bluetooth-enabled devices.

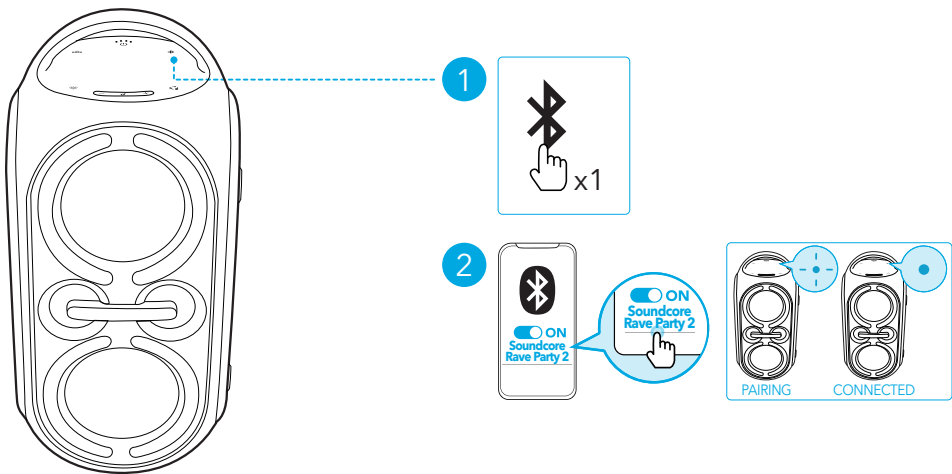

	Press	Enter Bluetooth pairing mode
	Flashing blue	Bluetooth pairing
	Steady blue	Bluetooth connected



- This speaker can pair with 2 mobile devices via Bluetooth. To pair with another Bluetooth device, press the Bluetooth button once to re-enter Bluetooth pairing mode.
- This speaker can only play music on one mobile device at a time. To play from another connected device, pause

the device that's currently active first.

- Each time you power on your speaker, it will automatically connect to your last connected device if available within the Bluetooth range. If not, press the Bluetooth button to enter Bluetooth pairing mode.

### TWS (True Wireless Stereo) Mode

Two identical Rave Party 2 speakers can pair with each other for stereo sound. Both speakers can play the same audio (one as L channel and the other as R channel).

- Connect either speaker with your Bluetooth device.
- On both speakers, press and hold the Bluetooth button for at least 2 seconds to enter TWS pairing mode.

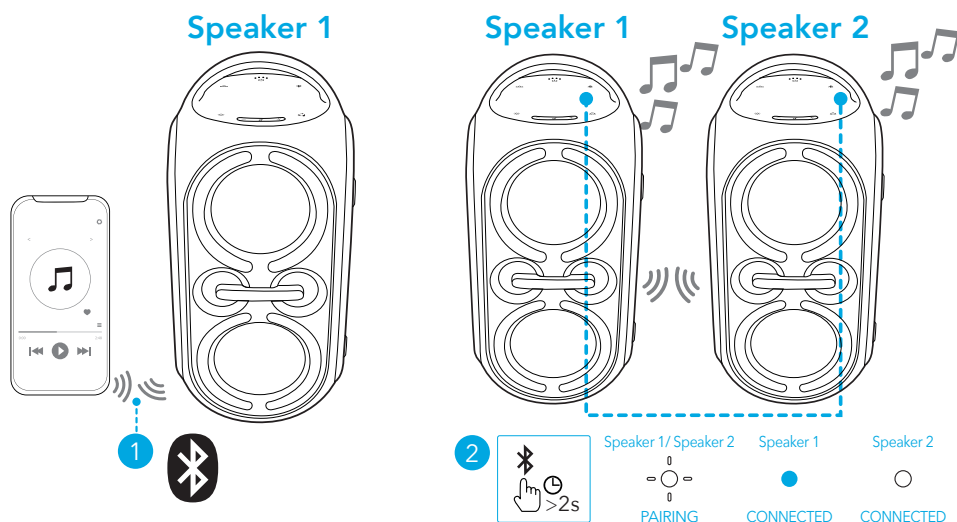

	Press and hold for at least 2 seconds	Enter TWS pairing mode
	Flashing white	TWS pairing
	Steady blue (Speaker 1)	TWS connected
	Steady white (Speaker 2)	





To exit TWS mode, press and hold the Bluetooth button for at least 2 seconds.

### PartyCast Mode

You can wirelessly connect up to 100 identical Rave Party 2 speakers together.

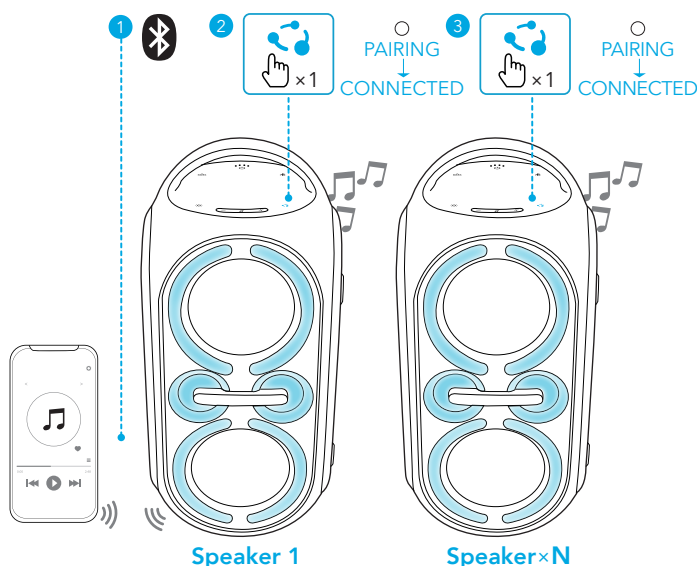
- Connect a Rave Party 2 speaker with your smartphone or tablet as Speaker 1.
- Press the PartyCast button once on Speaker 1 and all the additional speakers to enter the pairing mode. When successfully connected, you will hear a prompt sound.



	Press once	Enter PartyCast pairing mode
	Steady white	PartyCast pairing
		PartyCast connected



- PartyCast 2.0 technology can sync up stereo sound and is compatible with PartyCast 1.0. Any Rave Party 2 speaker can connect with a speaker supporting PartyCast 1.0.
- To exit the PartyCast mode, press the PartyCast button once on any Rave Party 2 speaker.

### MIC/USB/AUX Mode

Insert a microphone, a USB storage device, or a 3.5 mm audio cable.

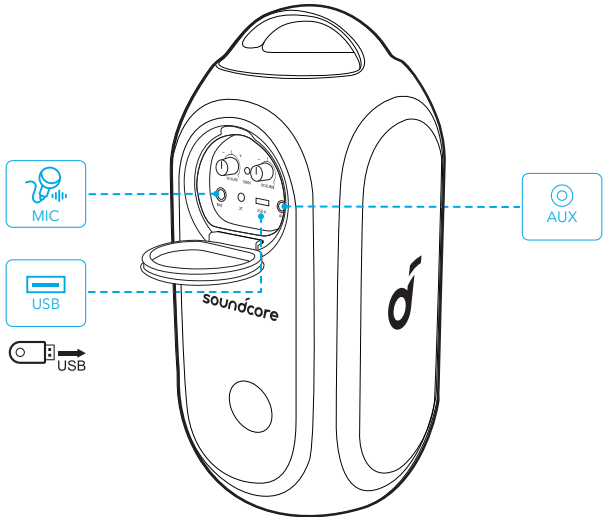

When using AUX mode, control audio playback via the connected device.

### Button Controls

		
	Press once	Play/Pause
	Press twice	Next track
	Press three times	Previous track
	Press or press and hold	Adjust volume
	Press once	Turn BassUp on/off
	Turn the reverb knob	Adjust mic reverb
	Turn the volume knob	Adjust mic volume

### Reset

Press and hold the Bluetooth button and volume up button simultaneously for at least 4 seconds to reset the speaker.

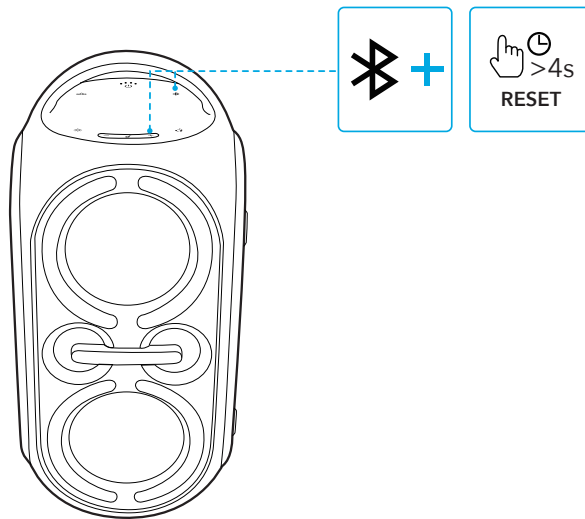

## Light Effects

Download the Soundcore app to check all available light modes.

- Campfire Vibes
- Neon Night
- Spring Break
- Euphoric Dance
- Romantic Stroll
- Flow
- Party

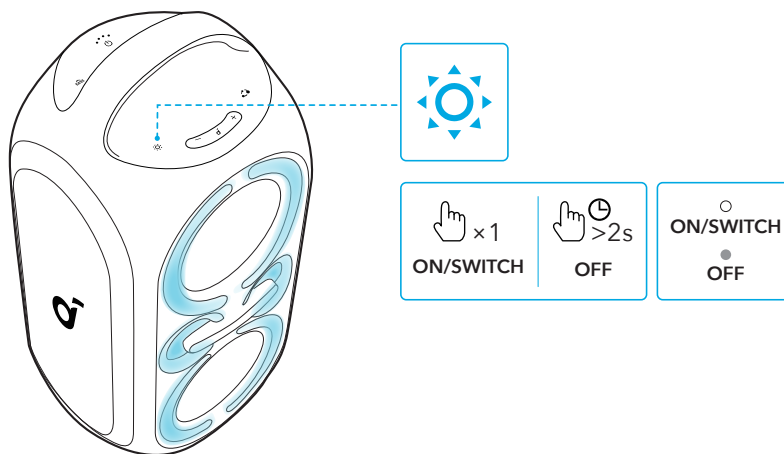

## Soundcore App

Download the Soundcore app to enhance your experience.

**Product information:** Check the product name and software version, or read the user manual.

**Firmware update:** You will be informed once a new version of firmware is detected when you connect the speaker with the app.

**Battery status:** Indicates the remaining battery level of your speaker.

**Volume control:** Adjust the volume level via the app without pressing the buttons on the speaker.

**EQ settings:** There are 6 EQ settings you can choose from in the app to optimize your experience while enjoying different music genres.

- **Soundcore Signature:** Normal EQ mode with well-balanced sound.
- **Voice:** Voices stand out more clearly from other ambient sounds.
- **Treble Boost:** High frequencies are enhanced.
- **Balance:** No enhancement for high-frequency and low-frequency sounds.
- **Custom:** Customize the EQ setting to suit you in the app.
- **BassUp:** Turn on BassUp to enhance the low-frequency sound.

**Set Auto-power off time:** Set an auto-power off time (5/10/20/60 minutes, 20 minutes by default), the speaker will automatically power off when the time is up.

**Voice prompt:** Mute or restore the voice prompt while powering on/off.

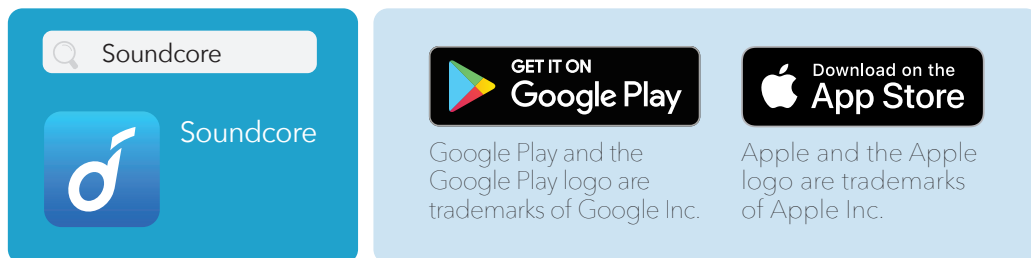

## Specifications

Specifications are subject to change without notice.

DC power input	12 V $\pm$ 2 A
Battery capacity	4900 mAh/7.2 V
USB output	5 V $\pm$ 2.1 A
Audio output power	120 W
Charging time	5.5 hours
Playtime (varies by volume level and music content)	Up to 16 hours
Waterproof level	IPX4
Bluetooth version	5.3
Bluetooth range	100 m
USB audio format	.mp3

## Compliance Information



This symbol indicates "separate collection" for all batteries and accumulators. Danger of explosion if battery is incorrectly replaced. To reduce risk of fire, explosion or leakage of flammable liquid/gas, don't disassemble, crush, puncture, short external contacts, expose to temperature above 60°C (140°F), sunshine or like, expose to extremely low air pressure or dispose of in fire or water. Replace only with specified batteries.

High or low extreme temperatures that a battery can be subjected to during use, storage or transportation:

- During use: maximum 40°C (104°F)
- Storage: -20 - 45°C (-4 - 113°F)
- Transportation: 5 - 35°C (41 - 95°F)

Hereby, Anker Innovations Limited declares that this device is in compliance with The Product Security and Telecommunications Infrastructure (Security Requirements for Relevant Connectable Products) Regulations 2023. For the Statement of Compliance, visit the website:

<https://uk.soundcore.com/pages/psti-related>.

Default Open Port: Classic Bluetooth

Port Description: After the device is powered on, Classic Bluetooth visibility (or pairing mode) is automatically enabled, providing Bluetooth pairing (or control) services. The Bluetooth service is disabled when the device is powered off.